

Post Box No.001, SulochanaGardens, 7-4-104B Tenkasi Road, Ayikudy - 627 852. Tirunelveli District, Tamil Nadu, India. Phone: 04633 –249170, 249180 Email: mail@amarseva.org Website: www.amarseva.org	Amar Seva Sangam (A registered Charitable Society for Rural Poor and Disabled) Child Progress Report Half yearly Mar – 2021	Name of Child: S. HARISH Name of Sponsor: Shajiraj Nadarajalingam Yearly Sponsorship
---	---	--

Date of Entry to ASSA	Date of HCI Sponsorship	Sex	Age	Date of Birth	Standard	Nature of Disability	Service Provided
16.08.2019	Sep 2019	M	10.5	13.07.2010	Special Education	Mental Retardation	Special Education at Special Education Centre

Sponsorship Remarks: Sponsorship transferred from Muthu Krishnan R (July 2010) in Sep 2019

Comments: The **Special School** (Centre for Special Education where most of the children are sponsored by HCI donors), Teachers and therapists are providing activity based virtual /online classes and training to the students and to their parents, by guiding them over phone and Tablets which are provided by us, to carry out their regular activities, which is essential for the growth of the child. For carrying out their activities at their homes, all the required materials like Chart paper/Pencil/Pen/Sketch Pens/ Books/ Tablets/ Educational toys etc. are provided to them.

Discharge Remarks:

Family Details:

Name of the Child	S. Harish	
Date of Birth	13.07.2010	
Date of Joining	16.08.2019	
Nature of Disability	Mental Retardation	
Father's Name	Mr. Subramanian	
Mother's Name	Mrs. Tamilselvi	
No of Children in the Family	1	Harish
Father's Profession	Coolie	
Economic Condition	Poor	
Address Residence	S/o. Subramanian, 3-4-25A, North street, Kilankadu	

Medical Report

Height/ Weight	Current Report	Previous report	Initial report
	133cm/47kg	130cm/40kg	128cm/35kg
Exercises Given		Appliances Given	Physical Progress
Yoga Training, Passive Stretching, Hand Weight bearing activities, gait training, balance activities		Caliper	Able to grip the objects. Able to walk with support of assistive device. (AFO) Maintaining his ADL Activities.

Class (*)	Primary			
Report Period	Sep 2020 to Mar 2021			
Severity of Intellectual Disability	<i>Moderate Intellectual disability</i>			
Assessment (**) % represents assessment based on normal development of 100%		Sep 2019 (Initial Assessment**)	Sep 2020 (%)	Mar 2021 (%)
	1.Motor Activities	50.5	51	52
	2.Activities of Daily Living	43	43	43
	3.Communication	62.5	63	63
	4.Reading/ Writing	35	36	38.5
	5.Number/ Time	30	32	36
	6.Domestic / Social Skills	36.5	38	40
	7.Pre Vocational / Money Concept	25	26	26.5
Extra-Curricular/ Participation	Nature of Program	No. of program participation		Prizes / Recognitions won
	Cultural	-		-
	Sports	-		-
	Drawing	-		-
Progress Report	Since joining, he has improved 2.35% on average out of seven areas in period of 24 months based on BASIC-MR Scale provided by NIMH.			
Comments	At present we are teaching <ul style="list-style-type: none"> • Follow the concept of whole-part. • Arrange numbers symbols sequentially from 1-5 in an order. • Fold own clothing. 			

	<ul style="list-style-type: none"> Select a rupee note from other paper objects.
--	---

Specific Comments:

Due to Covid pandemic situation, all assessments are done online.

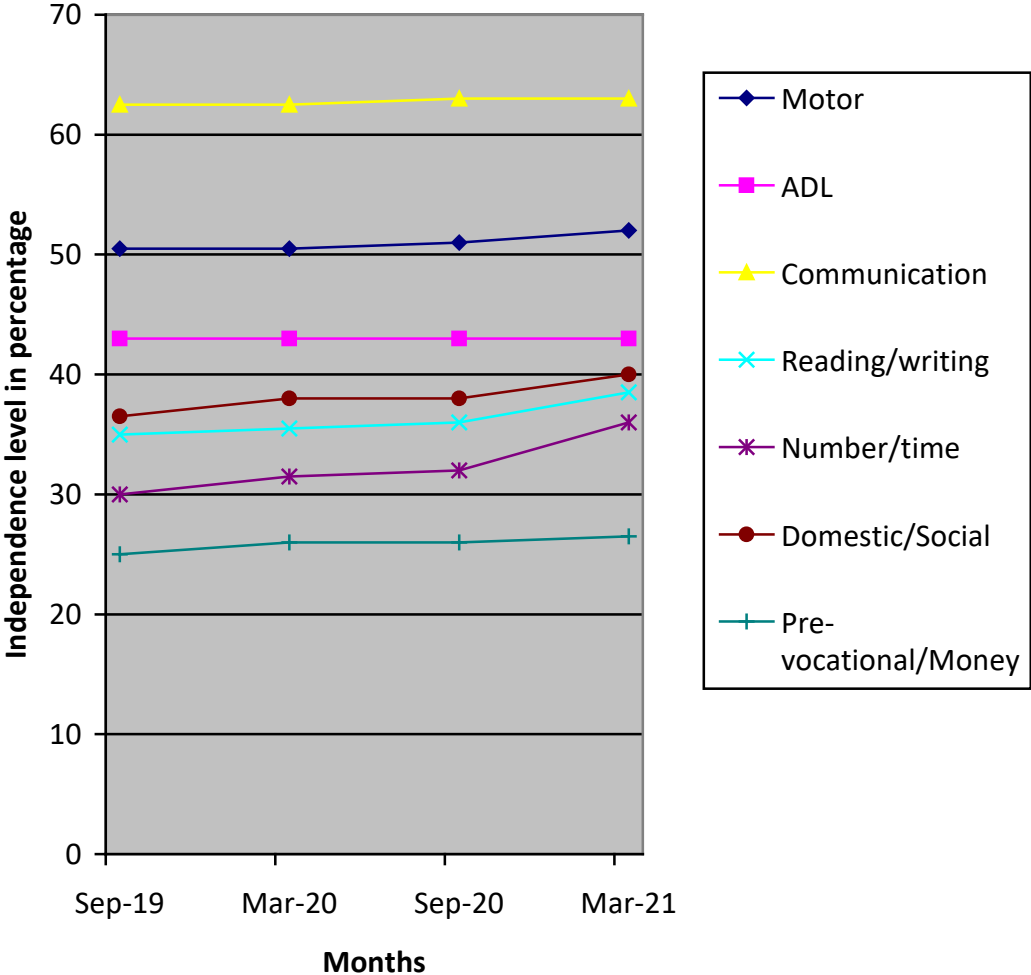

(*) Pre-Primary (3-6 yrs of age)
 Primary (6-10 yrs of age)
 Secondary (11-14 yrs of age)
 Pre-vocational (15-18 yrs of age)
 Autism (Children affected with Autism Spectrum Disorders)

(**) % represents assessment based on normal development of 100%